

Chesapeake Technology Summer Training Workshop

July 6, 7 and 8, 2009



Chesapeake Technology, Inc. is proud to sponsor the 2009 Summer Training Workshop to be held July 6-8, 2009 at The Sound School Regional Vocational Aquaculture Center in New Haven, Connecticut.

This 2 ½ day workshop will offer in-depth instruction and training on the latest features of SonarWiz.MAP and SonarWiz.MAP+SBP. This is a hands-on class that will include a half day of real-time data acquisition aboard the RV Island Rover, courtesy of Sound School.

The class is designed for seasoned Chesapeake users as well as newcomers, so bring your laptop and be prepared to learn new things about your favorite sonar software application. The limited class size (30-50) will offer a chance for personalized instruction and training on all functions of the software for both sidescan and sub-bottom data.

Who Should Attend?

Current Users Increase your productivity with SonarWiz.MAP and SonarWiz.MAP+SBP. Obtain advice and tips from the Chesapeake engineering team, share your experience and knowledge with other users, or provide your input for new features and enhancements. Learn and experiment with techniques that will help you process your data more efficiently.

SonarWeb Users If you are currently using SonarWeb, take advantage of the generous workshop discount offer to upgrade to SonarWiz.MAP

Potential Users You've heard good things about Chesapeake now here's your chance for us to prove it to you. Purchase any version of SonarWiz.MAP within 60 days of the class and CTI will apply your registration fee towards your purchase.

What You Will Learn

Day 1:

Real-time Data Acquisition and Mosaic Processing Techniques

Mosaic Post-Processing Techniques

Day 2:

Real-time Collection Aboard R/V Island Rover (2 sessions)

Sub-bottom Data Processing

Magnetometer Processing

Day 3:

Advanced Topics and Wrap-up

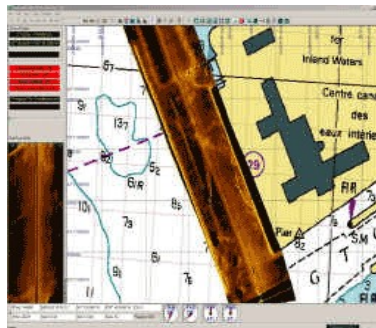

Training Hours

Each day's program includes breaks for lunch and refreshments.

Monday, July 6

8:30 AM – 9:00 AM Registration

9:00 AM – 4:00 PM Workshop

Tuesday, July 7

9:00 AM – 4:00 PM Workshop

On-boat training (AM and PM sessions)

Wednesday, July 8

9:00 AM – 12:00 PM Advanced topics, wrap up

Cost

\$495.00 includes lunch and snacks. Current EMA customers receive a 15% discount. Purchase any version of SonarWiz.MAP within 60 days of the class and CTI will apply your registration fee towards your purchase.

Accommodation

A limited number of hotel rooms at two nearby locations have been reserved for participants of the workshop.

1. La Quinta Inn and Suites New Haven
400 Sargeant Drive New Haven CT 06511
Phone: 203-562-1111
Fax: 203-865-7440
Web: <http://www.lq.com/lq//properties/propertyProfile.do?ident=LQ2048&propId=2048>
Please call the hotel directly and press '0' for the front desk / reservations. Mention "Chesapeake Training / Sound School" to be given a special rate of \$85 plus tax per night per room. Special available for nights July 5th – July 8th.
2. Premiere Hotel and Suites (formerly the Residence Inn)
3 Long Wharf Drive New Haven CT 06511
Toll Free Reservations: 866-458-0232
Phone: 203-777-5337
Fax: 203-777-2808
Web: <http://www.newhavensuites.com/location/>
Rate: \$145 / night plus tax.

To Register

Complete the registration form below and fax or mail to Chesapeake technology (details on form), or call Chesapeake Technology, Inc. on 650-967-2045.

Chesapeake Technology Summer Training Workshop

July 6, 7 and 8, 2009

New Haven, CT

Registration

Attendee: _____

Company: _____

Address: _____

Telephone: _____ Fax: _____

E-mail: _____

Arrival Date: _____ Departure Date: _____

A payment of \$495 is required with this application. You may pay by check payable to Chesapeake Technology or credit card. Space is limited to 50 attendees on a first come, first served basis. Current EMA customers receive a 15% discount.

If you desire you may pay by Credit Card (Visa, Master Card or American Express).

Card Number..... Expiration date.....

3 Digit code on back of card.....

Billing Address of Credit Card .
.....

Checks should be made payable to Chesapeake Technology and mailed to the address below:

1146 Kathy Way, Mountain View, CA 94040

Fax registration form to: (650) 961-6734

Workshop Refund Policy:

Requests by participants to cancel registration for the workshop course will be honored in the following manner: Registrants must contact Chesapeake Technology to request a credit/refund via call at (650) 967 – 2045. All completed registrations will be subject to a minimum 15-percent administrative processing fee. Refunds granted 30 or more days prior to the course will receive an 85-percent refund; requests 14-29 days before course will receive a 50-percent refund, and no refunds will be issued for cancellations less than 14 days before the course.