

Chesapeake Technology Training Workshop

December 1, 2 and 3, 2009

Charleston, SC



Chesapeake Technology, Inc. is proud to sponsor the 2009 5th Annual Training Workshop to be held Dec. 1-3, 2009 at the College of Charleston in Charleston, South Carolina.

This 2 ½ day workshop will offer in-depth instruction and training on the latest features of SonarWiz.MAP and SonarWiz.MAP+SBP as well as a preview of our next generation product SonarWiz 5. This is a hands-on class that will include a half day of real-time data acquisition aboard the EV Discovery Vessel, courtesy of the SC Department of Natural Resources.

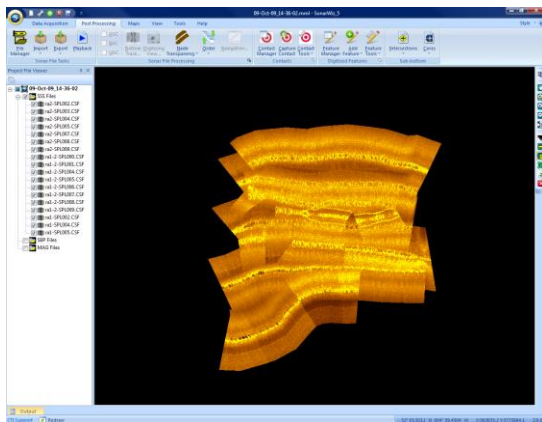

SonarWiz 5

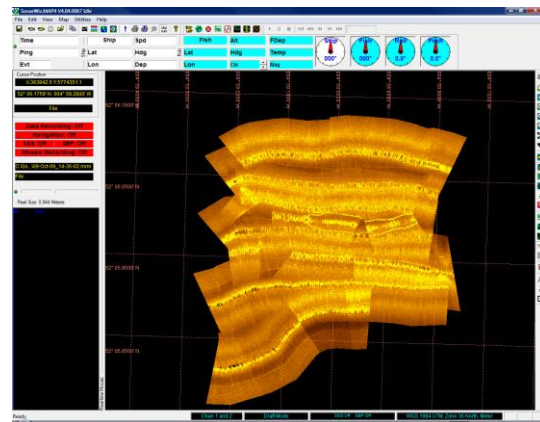

SonarWiz.MAP 4

The class is designed for seasoned Chesapeake users as well as newcomers, so bring your laptop and be prepared to learn new things about your favorite sonar software. The limited class size (50-60) will offer a chance for personalized instruction and training on all functions of the software for both sidescan, sub-bottom and magnetometer data.

Who Should Attend?

Current Users Increase your productivity with SonarWiz.MAP and SonarWiz.MAP+SBP. Obtain advice and tips from the Chesapeake engineering team, share your experience and knowledge with other users, or provide your input for new features and enhancements. Learn and experiment with techniques that will help you process your data more efficiently.

What You Will Learn

Day 1: For Beginners

Set up a Project –

Real-time Data Acquisition and Mosaic Processing Techniques

Mosaic Post-Processing Techniques

Day 2:

Real-time Collection (2 sessions)

Real-time Data Acquisition and Mosaic Processing Techniques

Sub-bottom Data Processing

Magnetometer Processing

Day 3:

Advanced Topics and Wrap-up

Training Hours

Each day's program includes breaks for lunch and refreshments.

Tuesday, Dec. 1

8:30 AM – 9:00 AM Registration

9:00 AM – 5:00 PM Workshop for beginning users

Wednesday, Dec. 2

9:00 AM – 5:00 PM Workshop

On-boat training (AM and PM sessions)

Thursday, Dec. 3

9:00 AM – 12:00 PM Advanced topics, wrap up

Cost

\$495.00 includes lunch and snacks. Current EMA customers receive a 15% discount.

Accommodations

A limited number of hotel rooms at the [Doubletree Suites](#) have been reserved for participants of the workshop.

181 Church Street
Charleston, SC, United States 29401
Tel: 1-843-577-2644
Fax: 1-843-577-2697

To Register

Complete the registration form below and fax or mail to Chesapeake technology (details on form), or call Chesapeake Technology, Inc. on 650-967-2045

Registration

Attendee: _____

Company: _____

Address: _____

Telephone: _____ Fax: _____

E-mail: _____

Arrival Date: _____ Departure Date: _____

A payment of \$495 is required with this application. You may pay by check payable to Chesapeake Technology or credit card. Space is limited to 50 attendees on a first come, first served basis. Current EMA customers receive a 15% discount.

If you desire you may pay by Credit Card (Visa or Master Card).

Card Number..... Expiration date.....

3 Digit code on back of card.....

Billing Address of Credit Card

.....

Checks should be made payable to Chesapeake Technology and mailed to the address below:

1146 Kathy Way, Mountain View, CA 94040

Fax registration form to: (650) 961-6734

Workshop Refund Policy:

Requests by participants to cancel registration for the workshop course will be honored in the following manner: Registrants must contact Chesapeake Technology to request a credit/refund via call at (650) 967-2045. All completed registrations will be subject to a minimum 15-percent administrative processing fee. Refunds granted 30 or more days prior to the course will receive an 85-percent refund; requests 14-29 days before course will receive a 50-percent refund, and no refunds will be issued for cancellations less than 14 days before the course.